

THE STATE OF SOUTH CAROLINA,
COUNTY OF Greenville

FILED
GREENVILLE CO. S. C.

AUG 26 9 21 AM 1943

CLLIE FARNSWORTH
R. M. C.

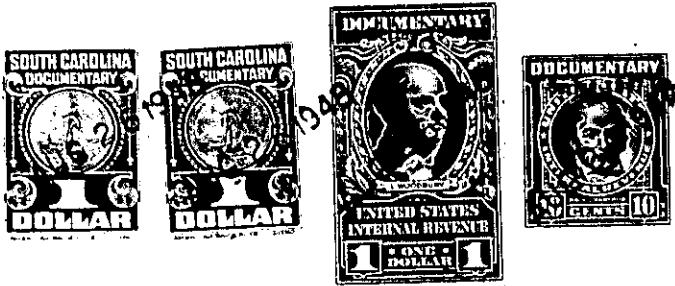

KNOW ALL MEN BY THESE PRESENTS, That We, Carroll H. Bomar, Connie L. Bomar and Elizabeth M. Bomar,

in the State aforesaid, in consideration of the sum of Eight Hundred (\$800.00) Dollars to us in hand paid at and before the sealing of these presents by Lloyd Poole

(the receipt whereof is hereby acknowledged), have granted, bargained, sold and released, and by these presents do grant, bargain, sell and release unto the said Lloyd Poole and his heirs and assigns forever:

all that piece, parcel or lot of land in Oneal Township, Greenville County, State of South Carolina, lying on the East side of the Saluda Gap Road, about one-half mile South from the Few's Chapel M.E. Church, containing Fourteen (14) Acres, more or less, bounded on the North by lands of V.L. Bomar, on the East by Wall Estate lands, on the South by lands of Olive B. Seay, and on the West by lands of T.M. Crain and said Saluda Gap Road, and having the following courses and distances: BEGINNING on an iron pin, the northeastern corner of tract herein conveyed, and runs thence S. $21\frac{1}{2}$ E. 6.00 chains to a stake; thence S. $59\frac{1}{2}$ W. 22.60 chains to a point in the Saluda Gap Road, (T.M. Crain's line); thence along the center of the Saluda Gap Road (T.M. Crain's line) about N. 25.00 E. 6.00 chains, more or less, to a point in the center of said road, T.M. Crain's corner and also corner with V.L. Bomar; thence with V.L. Bomar's line N. $59\frac{1}{2}$ E. 23.20 chains to the beginning corner, and being all of that tract of land which lies East from the center line of the Saluda Gap Road conveyed to us by V.L. Bomar, the remaining portion of said tract lying West of said road having been heretofore conveyed by us to T.M. Crain.

Elizabeth M. Bomar executes this deed for the purpose of conveying her life estate in and to the said premises.